



## Special Use Permit Standard Schedule – January to June 2020

Action	Jan	Jan	Feb	Feb	Mar	Mar	Apr	Apr	May	May	June	June	
<b>Pre</b>	Pre-application Meeting Required – Scheduled at least 2 weeks in advance – Refer to City website for scheduling and submittal docs												
	Neighborhood Meeting Required – Meeting notice mailed at least 2 weeks in advance												
<b>Review</b>	Submit complete application – appointment required <i>Dates represent the last day to submit for hearing dates below</i>	1/6/20	1/17/20	2/10/20	2/24/20	3/9/20	3/23/20	4/6/20	4/20/20	5/11/20	5/22/20	6/8/20	6/22/20
	Referral out for 1st review <i>Sent within 3 days of submittal</i>	1/8/20	1/22/20	2/12/20	2/26/20	3/11/20	3/25/20	4/8/20	4/22/20	5/13/20	5/26/20	6/10/20	6/24/20
	Referral comments due from agencies to staff <i>15-day referral period</i>	1/22/20	2/5/20	2/26/20	3/11/20	3/25/20	4/8/20	4/22/20	5/6/20	5/27/20	6/9/20	6/24/20	7/8/20
	Return 1st review comments to applicant <i>Sent within 3 days of referral period ending</i>	1/24/20	2/7/20	2/28/20	3/13/20	3/27/20	4/10/20	4/24/20	5/8/20	5/29/20	6/11/20	6/26/20	7/10/20
<i>In the event a site plan has been submitted with the SUP request, additional submittals and reviews will be required and public hearings will be delayed.</i>													
<b>Posting</b>	Begin 10-day public comment period	1/28/20	2/11/20	3/3/20	3/17/20	3/31/20	4/14/20	4/28/20	5/12/20	6/2/20	6/15/20	6/30/20	7/14/20
	End 10-day public comment period	2/6/20	2/20/20	3/12/20	3/26/20	4/9/20	4/23/20	5/7/20	5/21/20	6/11/20	6/24/20	7/9/20	7/23/20
	<b>Director review and decision</b> <i>Decision within 1 week of public comment period</i>	2/12/20	2/26/20	3/18/20	4/1/20	4/15/20	4/29/20	5/13/20	5/27/20	6/17/20	6/29/20	7/15/20	7/29/20
<b>City Council</b>	Publish request for CC public hearing <i>3 weeks before public hearing date – staff responsibility</i>	2/14/20	2/28/20	3/20/20	4/3/20	4/17/20	5/15/20	5/15/20	5/29/20	6/19/20	7/1/20	7/17/20	7/31/20
	Final application documents due <i>Needed to finalize staff report/presentation – applicant responsibility</i>	2/18/20	3/3/20	3/24/20	4/7/20	4/21/20	5/19/20	5/19/20	6/2/20	6/23/20	7/7/20	7/21/20	8/4/20
	Post property for CC public hearing <i>2 weeks before hearing date – applicant responsibility</i>	2/24/20	3/9/20	3/30/20	4/13/20	4/27/20	5/25/20	5/25/20	6/8/20	6/29/20	7/13/20	7/27/20	8/10/20
	Applicant presentation due for WRS <i>Refer to WRS Applicant Guide – applicant responsibility</i>	2/27/20	3/12/20	4/2/20	4/16/20	4/30/20	5/28/20	5/28/20	6/11/20	7/1/20	7/16/20	7/30/20	8/13/20
	Staff report and presentation(s) published on WRS <i>By close of business 2 Fridays before hearing</i>	2/28/20	3/13/20	4/3/20	4/17/20	5/1/20	5/29/20	5/29/20	6/12/20	7/2/20	7/17/20	7/31/20	8/14/20
	Public comment closes on WRS <i>Saturday before hearing at 11:59pm</i>	3/7/20	3/21/20	4/11/20	4/25/20	5/9/20	6/6/20	6/6/20	6/20/20	7/11/20	7/25/20	8/8/20	8/22/20
	<b>City Council public hearing/decision</b> <i>2<sup>nd</sup> and 4<sup>th</sup> Mondays of each month</i>	<b>3/9/20</b>	<b>3/23/20</b>	<b>4/13/20</b>	<b>4/27/20</b>	<b>5/11/20</b>	<b>6/8/20</b>	<b>6/8/20</b>	<b>6/22/20</b>	<b>7/13/20</b>	<b>7/27/20</b>	<b>8/10/20</b>	<b>8/24/20</b>

Please note that the above standard schedule represents the optimal review process and assumes no delays which may become necessary depending on staff workload, quality and timeliness of the application submittal(s), complexity of the project, and cancellation of public hearing dates.

**Relevant Applications:**

- Special Use Permit (with or without site plan)

**Acronyms:**

SUP = Special Use Permit  
CC = City Council

WRS = Wheat Ridge Speaks ([www.wheatridgespeaks.org](http://www.wheatridgespeaks.org))  
also refer to WRS Applicant Guide)

**Community Development Department**  
Ph: 303-235-2846 Fax: 303-235-2857  
[www.ci.wheatridge.co.us](http://www.ci.wheatridge.co.us)

# SPECIAL USE PERMIT REVIEW PROCESS

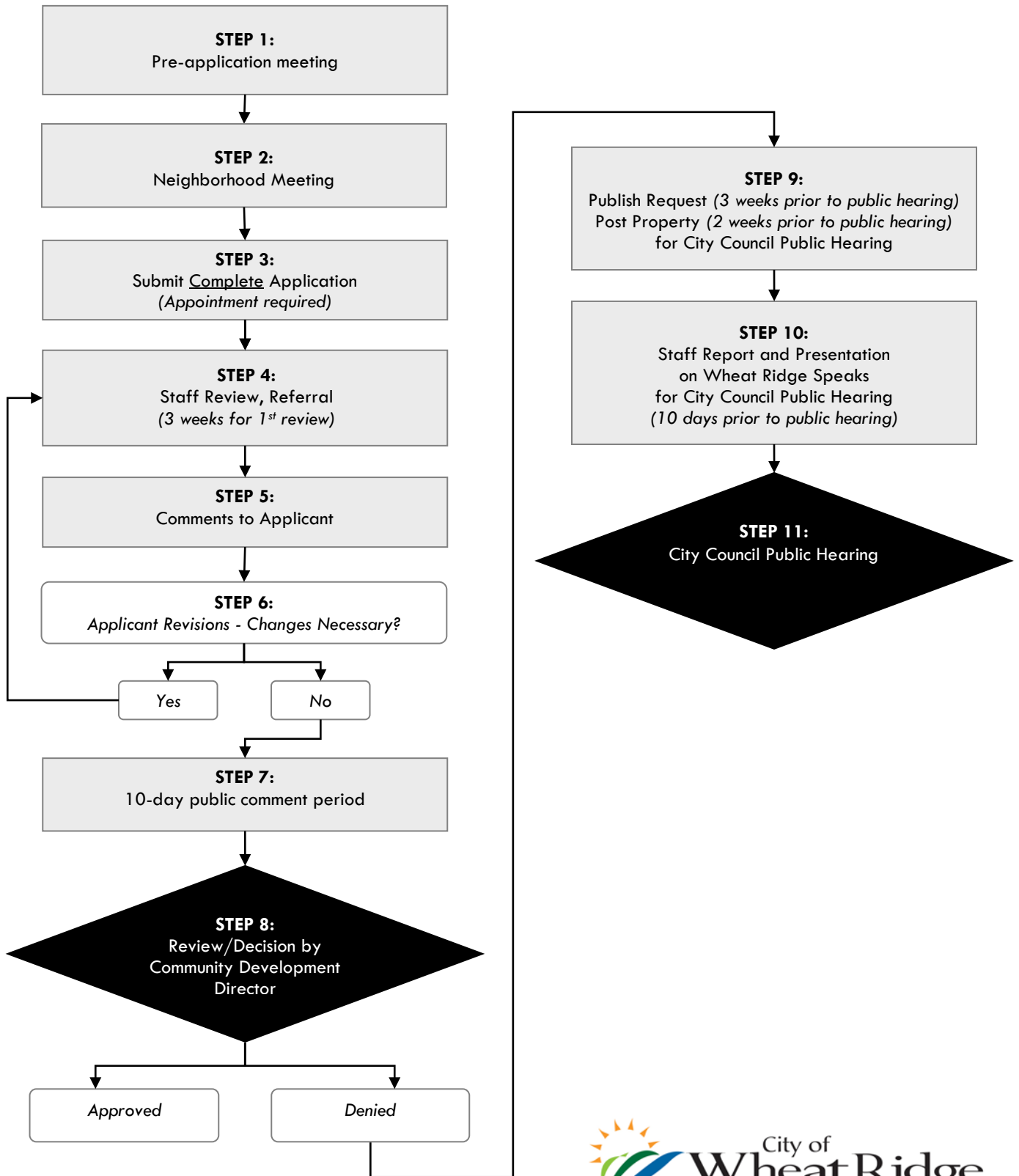

Community Development Department  
Ph: 303-235-2846 Fax: 303-235-2857  
[www.ci.wheatridge.co.us](http://www.ci.wheatridge.co.us)